



November 24, 2025

Honorable Kyle Kutscher  
County Judge  
Guadalupe County Courthouse  
101 E. Court Street  
Seguin, Texas 78155

RECEIVED  
DEC - 5 2025  
County Judge's  
Office

**Re: Texas Water Development Board (TWDB) Flood Infrastructure Fund (FIF) City of San Marcos Atlas 14 H&H Model Updates 111000172, 16394**

Dear Judge Kutscher:

The City of San Marcos (COSM, City) is in the process of submitting a funding application for the above-referenced project. The project involves the development of new City-Wide (and ETJ) H&H models, using Atlas 14 rainfall data and possible evaluation of flood reduction alternatives. I am attaching the summary sheet that was adopted as part of the State Flood Plan, as developed by the TWDB and the Regional Flood Plan, as submitted by Region 11 Guadalupe Regional Flood Planning Group.

This letter is to notify you of our effort and to confirm that County is not seeking funding from the FIF for any similar or duplicative efforts. If you or your agency would like any additional information or would like to work cooperatively on this effort, please feel free to contact the City staff shown below. Also, comments may be filed with the Texas Water Development Board Executive Administrator's representative and the City of San Marcos within 30 days of the date on which this notice is mailed, as shown below.

Jose (Joe) R. Ramos, Jr., PE, CFM  
Project Engineer  
City of San Marcos  
630 East Hopkins  
San Marcos, Texas 78666  
Phone: 512-393-8374  
Email: [jramos3@sanmarcostx.gov](mailto:jramos3@sanmarcostx.gov)

Sara Sopczynski  
Flood Infrastructure Fund Program Coordinator  
Texas Water Development Board  
1700 N. Congress Ave.  
Austin, Texas 78701  
Phone: 512-936-0852  
Email: [Sara.Sopczynski@twdb.texas.gov](mailto:Sara.Sopczynski@twdb.texas.gov)



Sincerely,

*Jose R. Ramos Jr. For*

Shaun Condor, PE, PMP  
Director of Engineering and Capital Improvements

**Attachment**

Flood Management Evaluation (FME) Summary Sheet



# Flood Management Evaluation (FME)

Title City of San Marcos Atlas 14 H&H Model Updates

ID# 111000172

Sponsor (name of entity, not person) San Marcos (Municipality)

RFPG recommend? Yes

Reason for Recommendation

Meets minimum TWDB requirements

REGION



GUADALUPE

REGIONAL FLOOD PLANNING GROUP

## Study Details

Study type Watershed Planning

Study description Development of new City-Wide (and ETJ) H&H models, using Atlas 14 rainfall data and possible evaluation of flood reduction alternatives.

New Hydrologic or Hydraulic model? Yes

Emergency Need? No

Existing/Anticipated models in near term? Yes

County Guadalupe, Caldwell, Hays

Watershed HUC# (if known) 12100203

Drainage area (Square miles, est.) 36

Goal(s) 11000009, 11000010

## 100-Year Flood Risk Summary

Population at risk 12,650

# of structures 2,270

Critical facilities 14

Flood risk type: Riverine? Yes

Coastal? No

Local? Yes

Playa? No

Other? No

Farm/Ranch land impacted (acres) 822

Roadway(s) impacted (length) 48

Number of low water crossings 12

Historical road closures

-

## Estimated Cost and Funding Availability

Total Cost \$1,500,000

Amount of Available Funding TBD

Federal funding availability No

Funding source -

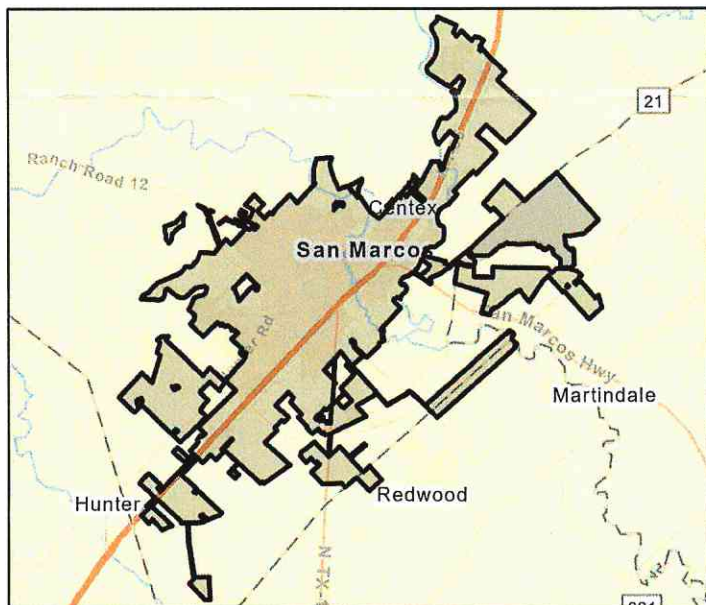

FME Area



Regional view of FME Area